

PETS PLUS

Please copy and
distribute freely!



a newsletter published for supporters of PAWS of East Texas Society, a/k/a PETS, an associate agency member of the American Humane Society

PETS MISSION

To significantly reduce the number of homeless animals through public awareness and the provision of adequate sanctuary, to passionately promote adoption, to implement an accessible sterilization program, and to provide painless euthanasia when necessary.

PETS DIRECTORS

Jean Douglas
Paula Kuta
Jennifer Lee
Frances Whiteside
Doug Young

PETS OFFICERS

President
Doug Young
Secretary
Frances Whiteside
Treasurer
Tiffany Jacobson

COMMITTEE CHAIRS

Shelter Visitation

Floyd Stiefer
Betty Thompson

Fundraising

Jennifer Lee
Frances Whiteside

Major Gifts

Cris Neeld

Membership

Elaine Skates

We've reached \$10,000... Only 90 days left to raise another \$30,000!

Since first launching its membership drive in early August, PETS has tallied over \$10,000...but we have a long way to go in a short period of time!

Cris Neeld is heading major gifts. If you or your company wants to make a substantial donation, please contact her at 903-586-6847. (Does your employer have a fund-matching program? PETS is a 501(c)(3) corporation!)

The "friendraising" committee continues brainstorming and planning for events in November and December. Participating in the planning process are Louise and Mike Burleson, Karen Coryell, Tiffany Jacobson, Jennifer Lee, Diana Meador, Rebecca Smith, Kelly Stallings,

Brenda Stahelin and Frances Whiteside.

Friendraising (and fundraising) will be ongoing forever and ever, so if you have an idea for 2003, please share it! After we meet the \$40,000 challenge, we must continually raise money to keep the animals alive past the three-day state mandate. If you wish to join us in friendraising, please call Frances Whiteside at 903-589-8253.

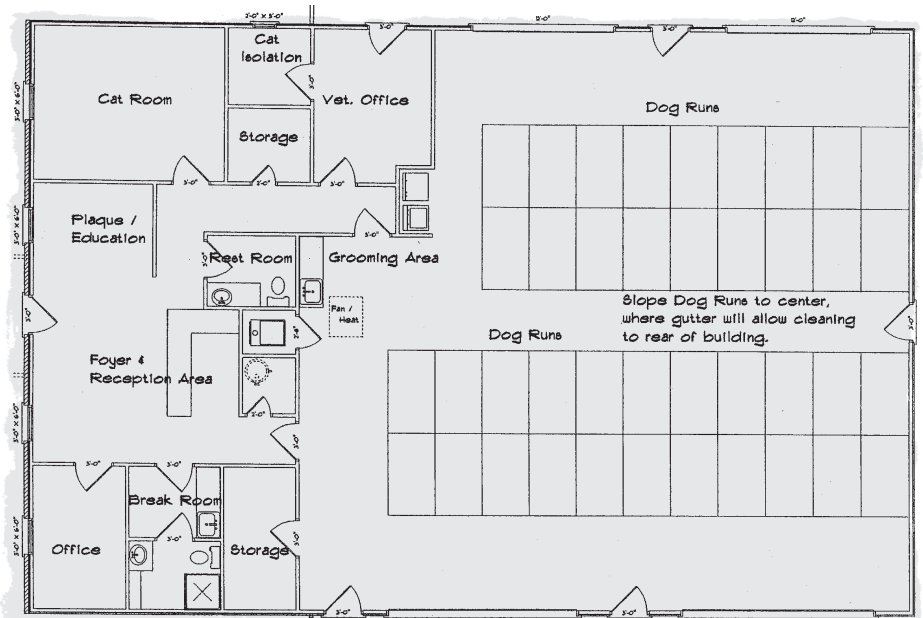

PROPOSED PLANS FOR THE RICHARD D. KLEIN ANIMAL SHELTER

PETS Partners with TCAP

PETS is pleased to announce that it has entered into a contract with the Texas Coalition of Animal Protection (TCAP) for TCAP to act as its consultant throughout the process of shelter construction, hiring staff, and training volunteers.

To learn more about TCAP, its goals, and its accomplishments in our Texas cities, visit its web site at www.texasforthem.org.



DID YOU KNOW?
that a cat and her offspring can, in
seven years, produce 420,000 CATS

Thanks from the bottom of our...

hearts!

To Betty Thompson and Floyd Stiefer for volunteering to chair the shelter visitation committee. If you will make a shelter visit in the company of one or two other persons, please call Betty at 903-586-3840 and Floyd at 903-586-6068. The purpose of the visits is for you to see for yourself why we need a new shelter. Our current ACOs, Jackie Stephenson and Danny Johnson, are working under dreadful conditions to keep the streets clear of animals and the shelter as clean as possible under the crowded circumstances. Please volunteer to make a shelter visitation.

To the New Summerfield city council for the invitation to PETS to attend its August meeting! Paula Kuta, Jennifer Lee, and Doug Young briefed council members on PETS' goals and invited the city to contract with PETS when it begins to manage the Richard D. Klein Animal Shelter. If you can schedule us with your local council, we'll be there! We'll also hold public meetings or speak to civic groups to explain to citizens what we're about.

To Kathleen Stanfill, co-owner of Larissa House Restaurant and Emporium, who has issued a challenge to the other restaurant owners in Cherokee County: contribute at least \$50 to PETS. Thanks, Kathleen — we hope the others accept your challenge! Larissa House will be placing "tents" on its tables to tell people about PETS. (Thanks to **Edna Haberle** of The WorkBasket for donating materials and labor for our table tents!) If you want to see tents in your favorite restaurant, have the owner call Jennifer Lee at 903-589-1187. In addition, Kathleen made a personal donation in memory of her late cousin Marie,



- : who loved animals.
- : **To Channel 7, KLTU-TV**, for sending a crew from Tyler and making PETS the lead story on its 10 p.m. news August 7.
- : **To area radio stations and newspapers**, including **KEBE-AM, KTLU-FM**, the **Jacksonville Daily Progress**, the **Cherokee County Informer**, and **La Opinión**, all of which have printed or aired PETS' press releases. **Kay Lewis** and **Jim Lord** of KEBE-AM, and **Robert Gonzalez** of KTLU-FM have had Doug as an on-air guest and invited him back to report PETS' progress. Thanks, ladies and gentlemen of the press!
- : **To Gibson Signs** for generously donating our "around-town" mobile sign to help spread the word about our cause. And, to **Heath & Heath** for donating the plywood backing for our sign. Thanks, guys!

AND, MANY THANKS TO OUR GENEROUS DONORS!

Bob & Mary Alice Adamson
 Lincoln & Virginia Barber
 Jerry & Sara Barnett
 Thedis Barrier
 Barry & Karen Bingham
 Bob Lee Archery
 Carol Ham Bryant
 Dolores Bryson
 Michael & Louise Bureson
 Lewie & Elaine Byers
 Shine Chancellor
 Garry & Phyllis Clem
 Dick & Bev Conlon
 Mr. & Mrs. Weldon Cook
 Richard & Barbara Critenden
 Roy & Tommie Darby
 Mike & Norma Dolan
 Brooks Doughtie
 Dolores Douglas
 George & Jean Douglas
 Richard & Marilisa East
 Linda Fielhaber
 Janet Hays Gambill
 Joe & Betty Gracie
 Mary Gregg
 Halbert Mill Company
 B. W. & Shirley Hammonds
 Jon & Tina Hargett
 Maria Hargett
 Charles & Lavelle Harris
 Finis Harris
 Mrs. Ernest Hendrick
 Zelwanda Hendrick
 Bette Holcomb
 Steven & Tammy Holman
 Homes & Properties Realty
 Freddie & Ann Hood
 Samuel & Patsy Hopkins
 Jarrel & Dell Huddleston
 Mary Ingram
 J. D. Bearden Furniture Ltd.
 Jacksonville Savings Bank
 Brad & Tiffany Jacobson
 Gloria Jennings
 Q. W. & Dorothy Johannes
 Wayne & Darlene Josey
 Tommy & Hollie Kerzee
 Mitch & Paula Kuta
 Larissa House Inc.
 Rob & Jennifer Lee

Sue R. Liles
 Mary Marsh
 Bill & Helen Marable
 Betty McLain
 Doris Minton
 Howard & Sue Morton
 Joan McDougale
 Hugh & Cris Neeld
 Mrs. Talley W. Nichols
 Judy Nutt
 W. H. & Katherine Patterson
 Rusty & Speedy Peacock
 Bill & Betty Raines
 Mrs. Clyde I. Ray
 Donnie & Karen Ray
 John & Maureen Reagan
 Shirley Reese
 RJE Enterprises
 Linda Rousseau
 Bo & Betty Scallon
 Sandra Seeley
 Jan Shipley
 Jerry & Elaine Skates
 Smith Bros. Wrecker Service
 Wanda Smith
 Snoke Special Products
 Jill Snoke
 James & Clea Spivey
 Kelly Stallings
 Brenda Stahelin
 Eric & Kathleen Stanfill
 Jimmy & Carol Staton
 Floyd Stiefer
 Stone & Stone P.C.
 Bill & Sandy Taylor
 Texas National Bank Rusk
 Betty Thompson
 Clay & Tami Thurman
 Janet Townsend
 Paula Travis
 Mary Turney-Woolery
 Waller Broadcasting
 M.C. & Nancy Washburn
 Frances Whiteside
 Dee Williams
 Woodmen of the World
 Alberta Camp 303
 Carol Young
 Doug & Judy Young
 Mike & Annette Young

PAWS

Play Santa Claus This Year!

Simplify your holiday shopping for 2002. Make donations to PETS in lieu of, or in addition to, your standard gifts given for Christmas, Hannukah, or Kwanzaa. We'll send a card to the recipients telling them of your socially- responsible (and animal-friendly) gifts in their honor.



Get the latest updates (or donate online) at www.palswithpaws.com